

ELEVATION

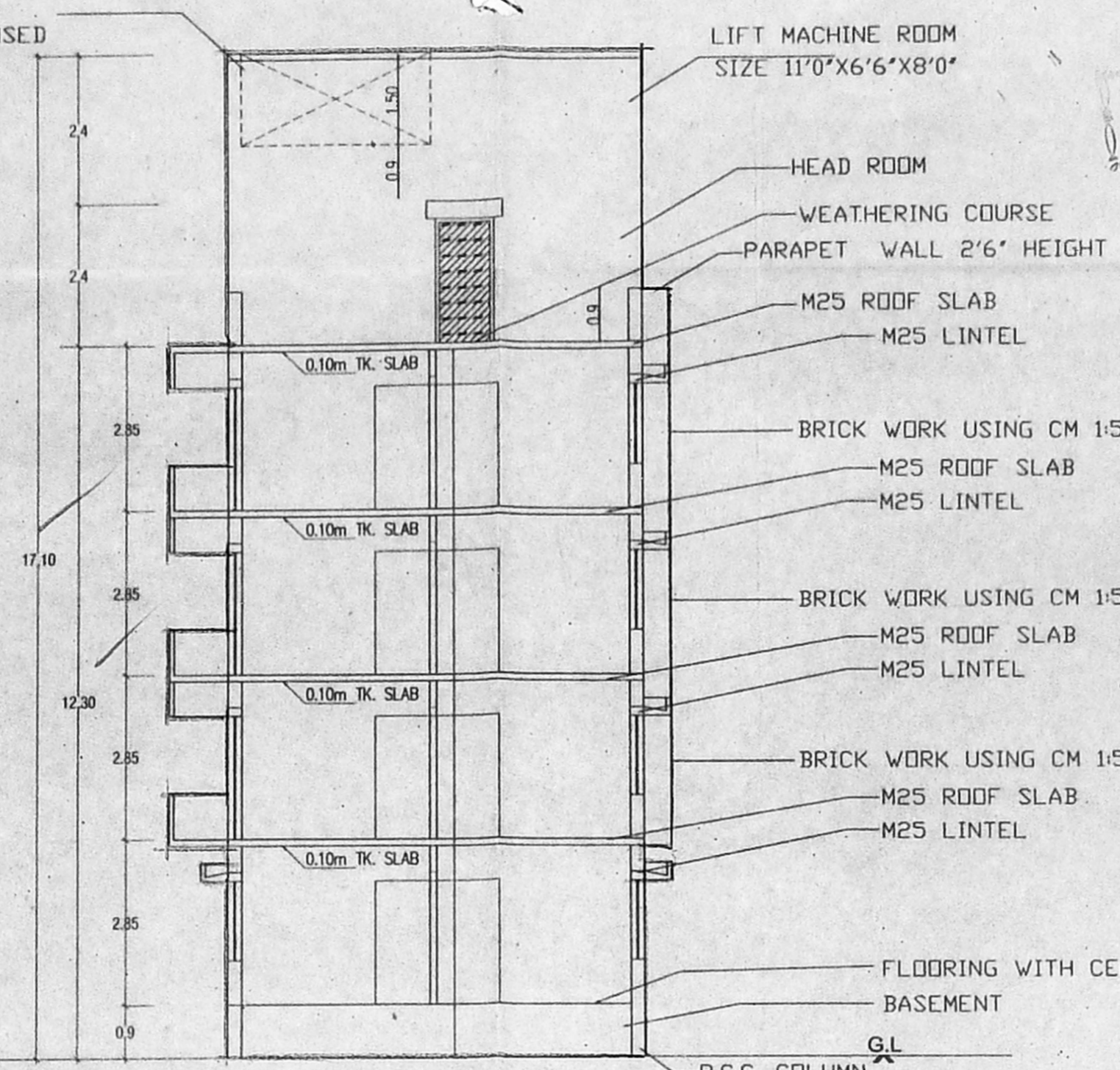

SECTION ON AB

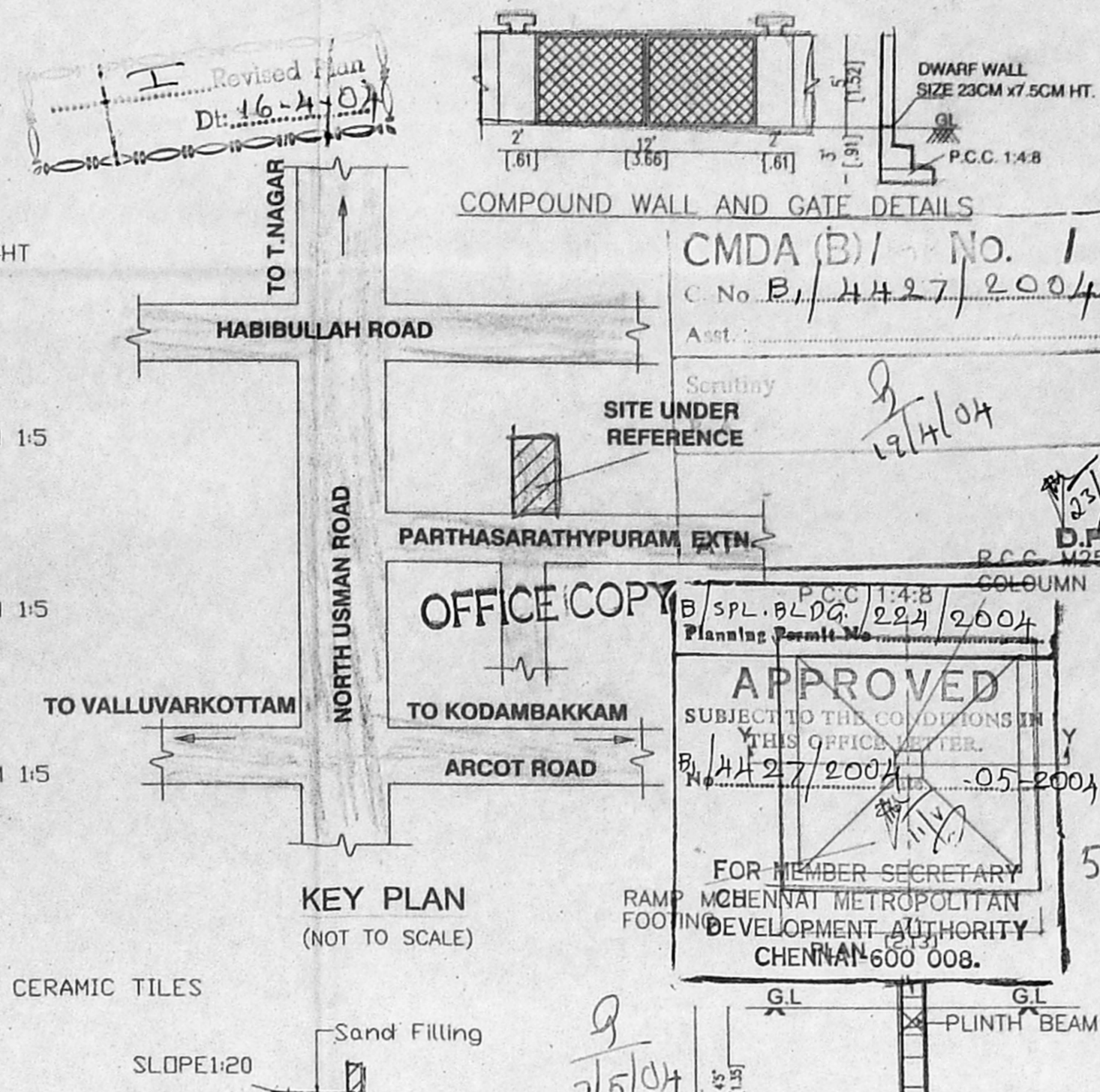

KEY PLAN (NOT TO SCALE)

APPROVED  
SUBJECT TO THE CONDITIONS IN THIS OFFICE LETTER.  
FOR MEMBER SECRETARY  
MCHENNAI METROPOLITAN  
DEVELOPMENT AUTHORITY  
CHENNAI-600 008.

**PLAN SHOWING THE PROPOSED CONSTRUCTION OF RESIDENTIAL BUILDING IN PLOT No.33, AT DOOR OLD No: 3, NEW No. 7, PARTHASARATHYPURAM, T. NAGAR, CHENNAI - 600 017. MAMBALAM - GUINDY TALUK OLD S. No. 27 PART, T.S.No. 4693 / 37 BLOCK No: 105, OF T.NAGAR VILLAGE DIVISION NO: 119, ZONE NO: 8 LOCAL BODY: CHENNAI CORPORATION**

AREA STATEMENT:-

|                     |                 |              |
|---------------------|-----------------|--------------|
| GROUND FLOOR AREA   | = 1679.00 SQ.FT | 155.984 SQ.M |
| FIRST FLOOR AREA    | = 1921.12 SQ.FT | 178.478 SQ.M |
| SECOND FLOOR AREA   | = 1921.12 SQ.FT | 178.478 SQ.M |
| THIRD FLOOR AREA    | = 1921.12 SQ.FT | 178.478 SQ.M |
| TOTAL AREA          | = 7442.36 SQ.FT | 691.418 SQ.M |
| PLOT EXTENT         | = 4995 SQ.FT.   | 464.05 SQ.M  |
| FLOOR SPACE INDEX = | 1.487           |              |
| PLOT COVERAGE =     | 33.58 %         |              |

- SPECIFICATION:-
- 1.COOLUMN FOOTING FOUNDATION LAID OVER THE SAND FILLING & P.C.C.1:4:8 MAT.
  - 2.ALL COLUMNS ARE CONNECTED WITH PLINTH BEAMS AND ROOF BEAMS.
  - 3.P.C.C.1:4:8 LAID OVER THE SAND FILLING FOR MOSAIC FLOORING.
  - 4.BRICK WORK IN BASEMENT AND SUPRE - STRUCTURE WITH CM 1:5 MIX.
  - 5.M25 MIX LINTEL LAID OVER THE DOORS, WINDOWS, VENTILATORS AND OPENINGS.
  - 6.JOINERY'S ARE MADE IN STEEL OR FIRST CLASS TEAK WOOD.
  - 7.ALL WALLS AND CEILING PLASTERD WITH CM 1:5 MIX.
  - 8.ROOF COVERED BY M25 MIX FLAT SLAB.
  - 9.PARAPET WALL LAID ALL AROUND THE BUILDING.
  - 10.WEATHERING COURSE LAID IN PROPER MIX AND SLOPE WITH WATER PROOFING COMPOUND.
  - 11.SOLAR HEATING SYSTEM AS PROVIDED FOR ALL THE FLATS AND ALL THE ROOMS AS PER SPECIFICATIONS

JOINERY DETAILS:-

|                  |               |           |
|------------------|---------------|-----------|
| M/D MAIN DOOR    | = 3'-6"x7'-0" | 1.07x2.13 |
| D DOOR           | = 3'-0"x7'-0" | 0.91x2.13 |
| D1 DOOR          | = 2'-6"x7'-0" | 0.76x2.13 |
| W WINDOW         | = 6'-0"x4'-0" | 1.83x1.22 |
| W1 WINDOW        | = 5'-3"x4'-0" | 1.60x1.22 |
| W2 WINDOW        | = 4'-0"x4'-0" | 1.22x1.22 |
| FD FRENCH WINDOW | = 6'-0"x7'-0" | 1.83x2.13 |
| V VENTILATOR     | = 2'-0"x2'-0" | 0.61x0.61 |

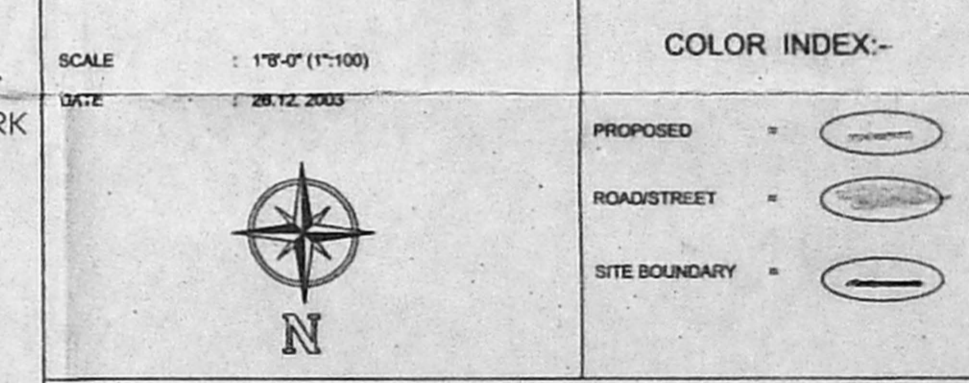

OWNER:- G. S. Srinivasan

LICENSED SURVEYOR:-

*K. Selvam*

K. SELVAM, B.E. AMIE, C Eng (I.I.A.I.), Consulting Civil Engineer Chartered Engineer Approved Valuer & Licensed Surveyor, Class I Reg No. 600/2003-2004, Door No. 11/17, Thiruvalluvar Salai, Mogappair East, Chennai-600 050, Ph. 26562050, Cell. 93412 82050 (GREEN CHANNEL FILE NOT APPLICABLE)

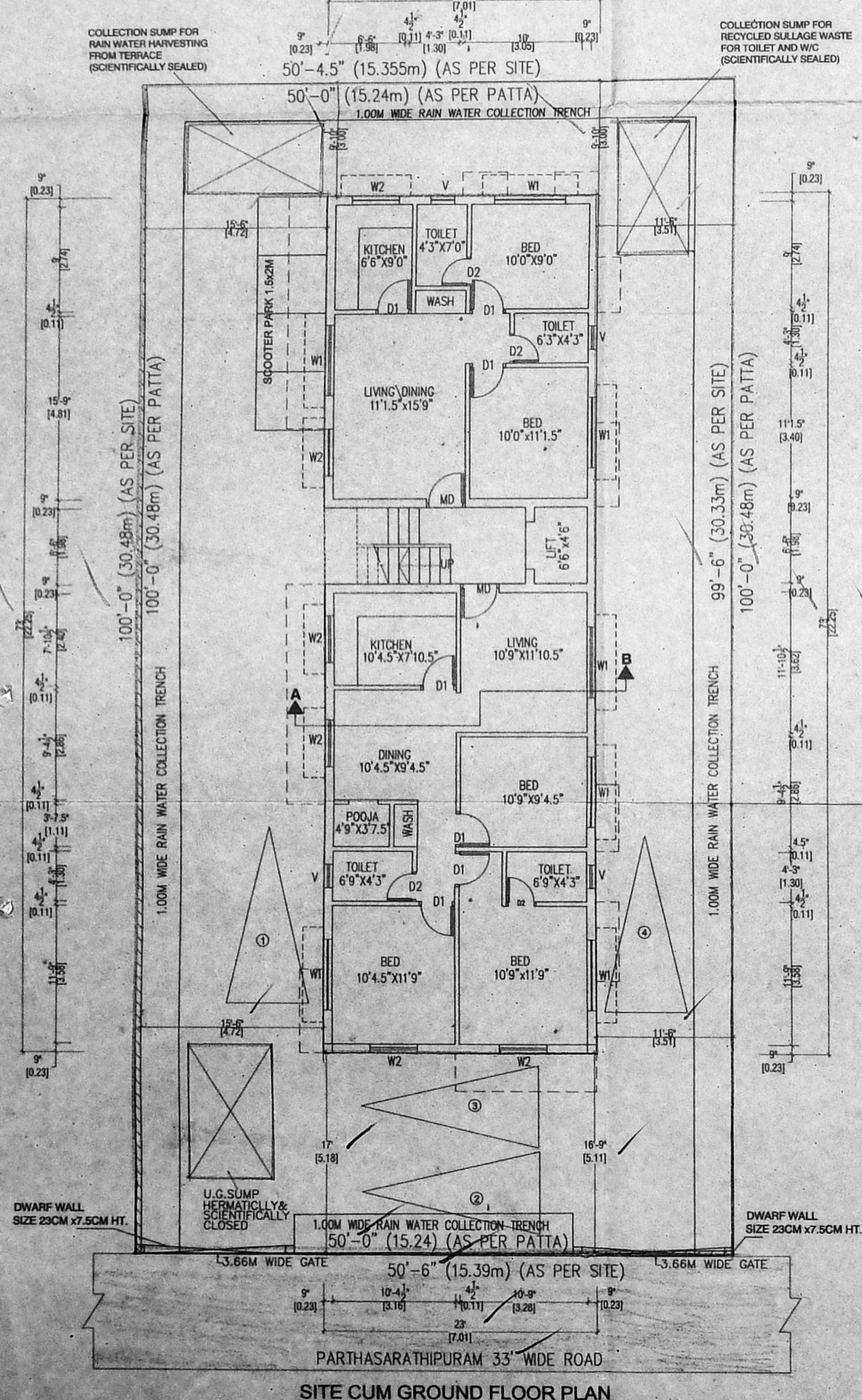

SITE CUM GROUND FLOOR PLAN

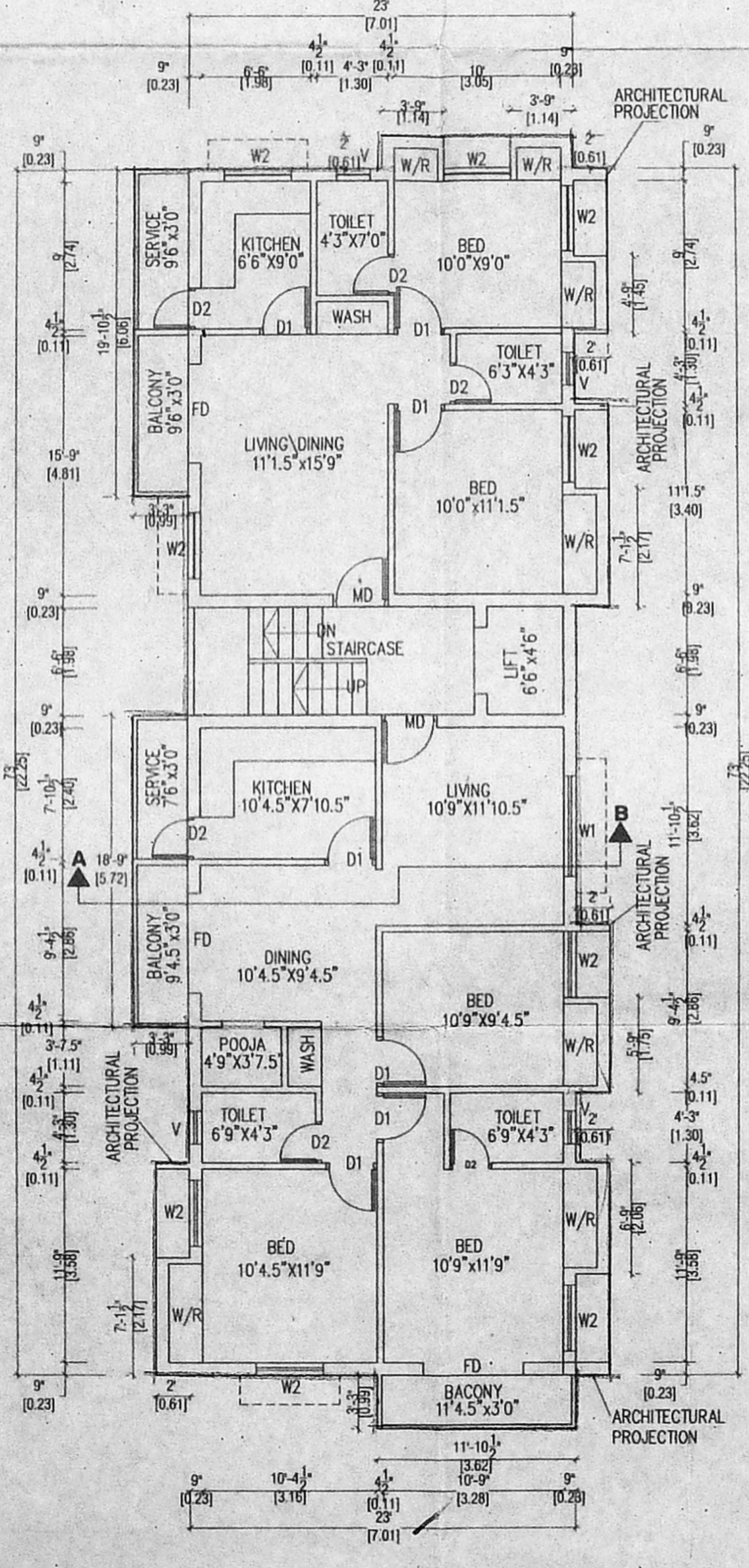

TYPICAL FLOOR PLAN (FIRST, SECOND AND THIRD FLOORS)

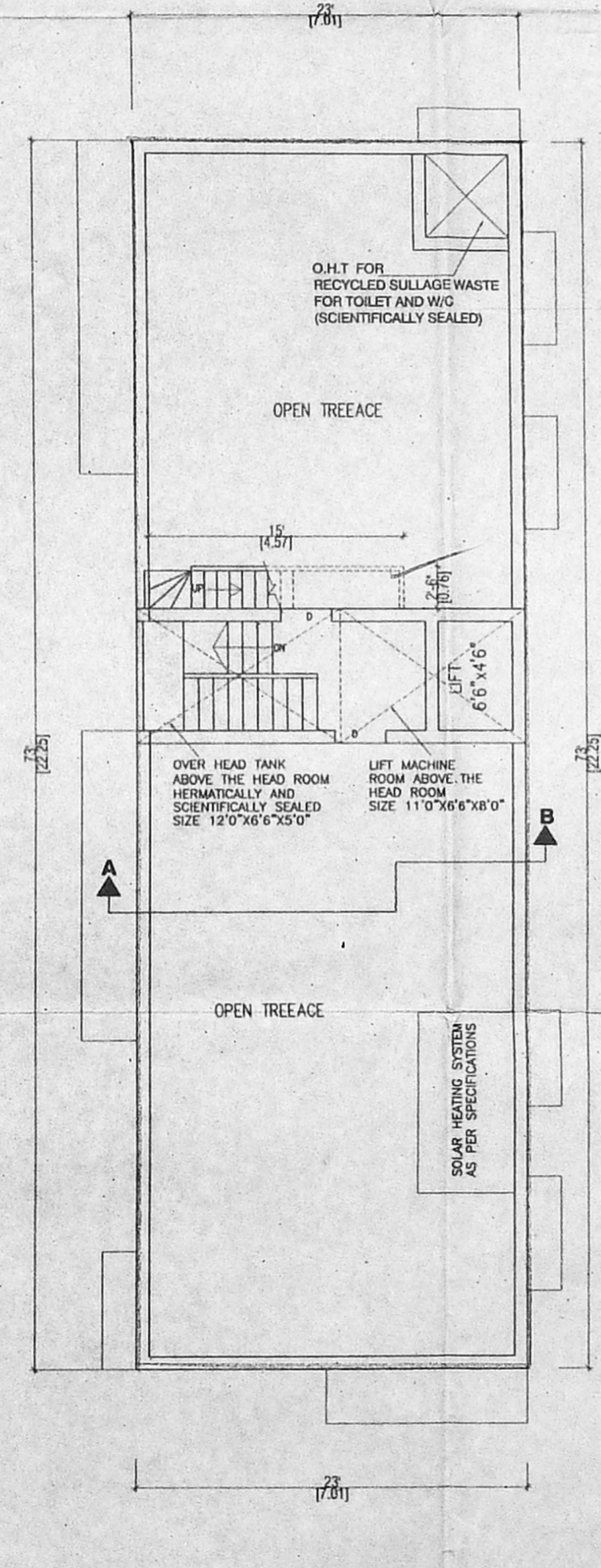

TERRACE FLOOR PLAN

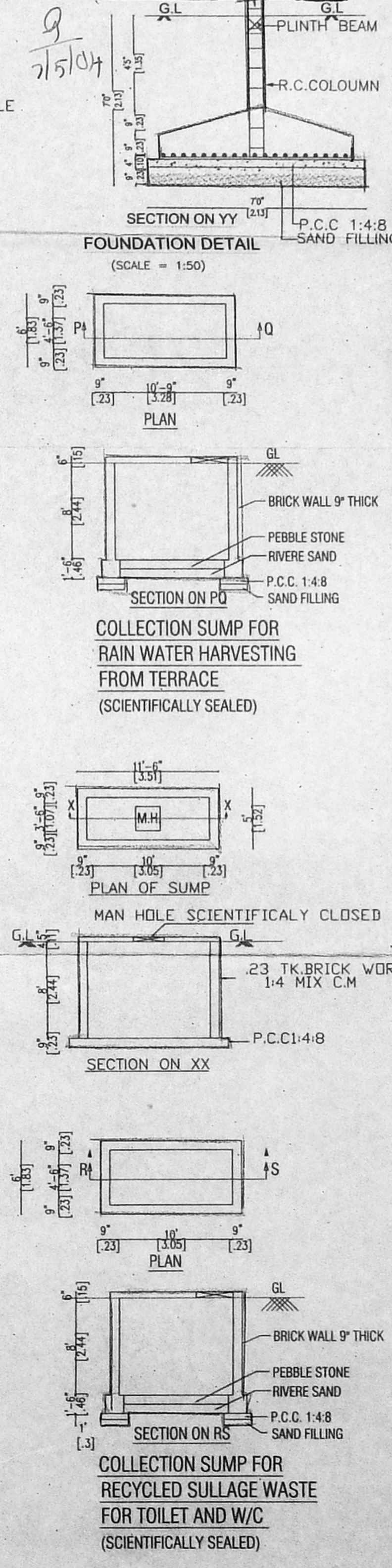

FOUNDATION DETAIL (SCALE = 1:50)

SECTION ON YY

PLAN

SECTION ON PQ

COLLECTION SUMP FOR RAIN WATER HARVESTING FROM TERRACE (SCIENTIFICALLY SEALED)

MAN HOLE SCIENTIFICALLY CLOSED

PLAN OF SUMP

SECTION ON XX

PLAN

SECTION ON RS

COLLECTION SUMP FOR RECYCLED SULLAGE WASTE FOR TOILET AND W/C (SCIENTIFICALLY SEALED)